

- Lands Now or Formerly of Ann B. and Richard P. Haggerty as Trustees of the Ann B. Haggerty Living Trust, Dated 7/16/92
Book 1076 of Deeds, Page 276
Tax Map 166.39-2-22
- Lands Now or Formerly of Paul T. and Sylvia K. Jeter
Book 1078 of Deeds, Page 454
Tax Map 166.39-2-21
- Lands Now or Formerly of Patricia C. Nevey
Book 1005 of Deeds, Page 707
Tax Map 166.39-1-19
- Lands Now or Formerly of Edna Aronson
Book 958 of Deeds, Page 791
Tax Map 166.39-1-18.1
- Lands Now or Formerly of James M. and Mary Lee Horvitz
Book 1211 of Deeds, Page 724
Tax Map 166.39-1-17
- Lands Now or Formerly of Frederick Moran and Justine Rosella
Book 1062 of Deeds, Page 198
Tax Map 166.39-1-16
- Lands Now or Formerly of Charles D. and Barbara Farnsworth
Book 1050 of Deeds, Page 902
Tax Map 166.39-1-20
- Lands Now or Formerly of Ronald C. and Ann E. Holgate
Book 1021 of Deeds, Page 149
Tax Map 166.39-1-19
- Lands Now or Formerly of Paul Bird Kennedy
Book 1712 of Deeds, Page 883
Tax Map 166.39-2-23
- Lands Now or Formerly of Elizabeth Coliva
Book 1051 of Deeds, Page 3
Tax Map 166.46-2-19
- SM (Stone Piece)
1" = 20.0'
12" in. East = 200.4'
12" in. West = 200.4'
6" PVC in. South = 200.1'
6" PVC in. North = 200.1'
- Lands Now or Formerly of Shirley Ann Smith
Book 1080 of Deeds, Page 186
Tax Map 166.46-2-24
- Lands Now or Formerly of Ryan G. and Jennifer Anderson
Book 1086 of Deeds, Page 493
Tax Map 166.46-2-22
- Lands Now or Formerly of Allen M. DeLallo
Book 1114 of Deeds, Page 64
Tax Map 166.46-2-23
- Lands Now or Formerly of Rosine Baker and Patricia K. Marcincio
Instrument No. 2007008400
Tax Map 166.46-2-24
- Lands Now or Formerly of Nancy M. O'Boyle
Book 1034 of Deeds, Page 780
Tax Map 166.46-2-25
- Lands Now or Formerly of Dolores L. Adkins
Book 889 of Deeds, Page 346
Tax Map 166.46-2-26
- Lands Now or Formerly of Robert G. and E. Bradford Barvul
Book 1733 of Deeds, Page 28
Tax Map 166.46-2-27
- Lands Now or Formerly of Sherry A. Spaulina
Book 1703 of Deeds, Page 165
Tax Map 166.46-2-28
- Lands Now or Formerly of James M. and Mary Lee Horvitz as Trustees of the James M. and Mary Lee Horvitz Living Trust, Dated 7/16/92
Book 1076 of Deeds, Page 276
Tax Map 166.39-2-22
- Lands of Missionary Society of the Most Holy Redeemer in the State of New York
Book 1086 of Deeds, Page 493
Tax Map 166.46-2-22

LANDS OF
MISSIONARY SOCIETY OF THE
MOST HOLY REDEEMER IN
THE STATE OF NEW YORK

TOTAL AREA = 21.62 ± ACRES

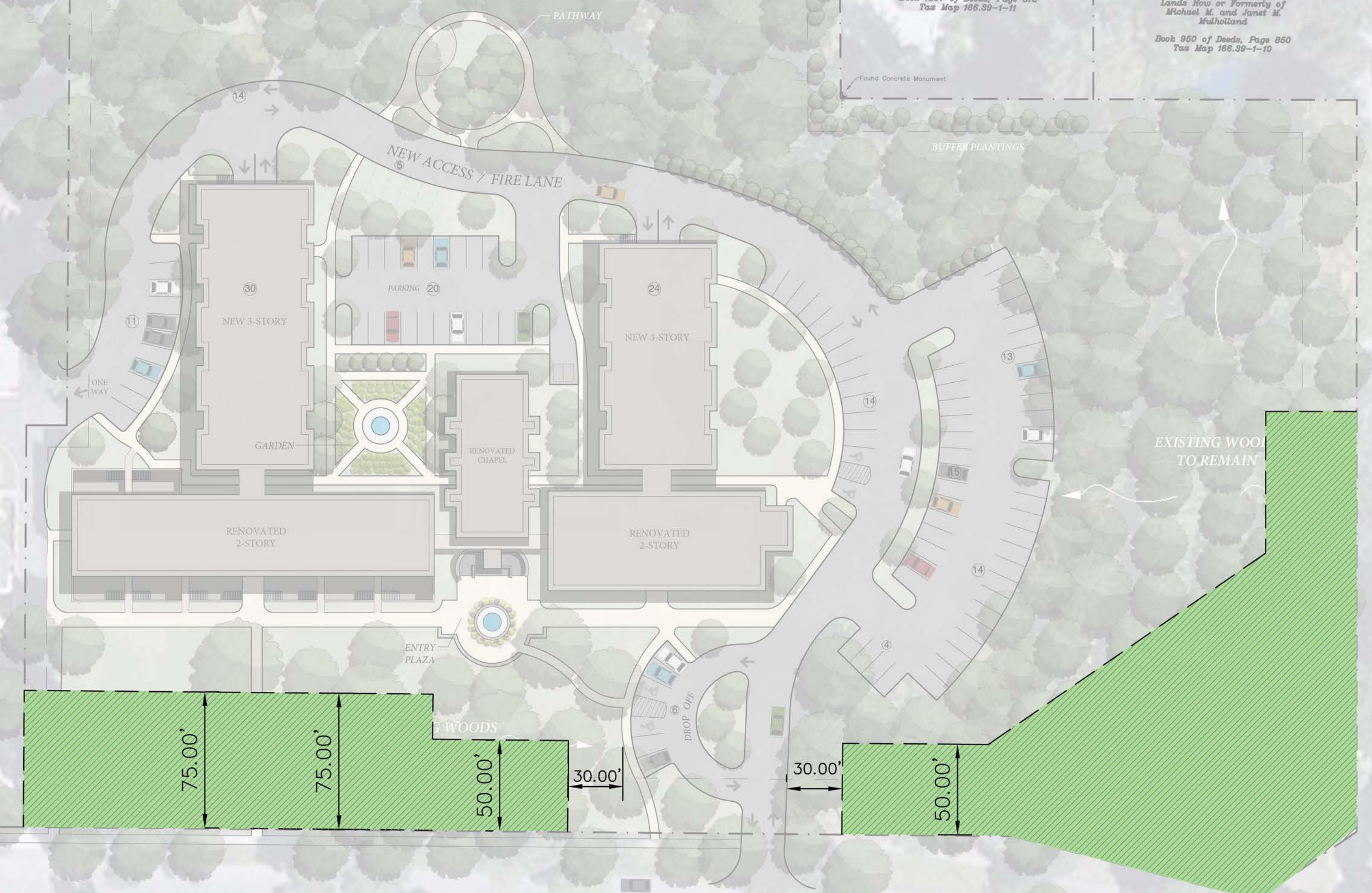

1.27 ACRES
10% CLASS B TYPE
USABLE LAND SET ASIDE

ST. JOHN NEUMANN RESIDENCE
ADAPTIVE REUSE

231 LAKE AVENUE
SARATOGA SPRINGS, NEW YORK

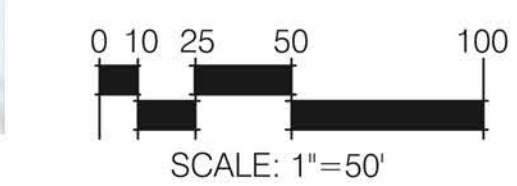

the LA group
Landscape Architecture
and Engineering, PC